

SUBJECT: RE DIMENSION of Quill & nose-piece

Housing nose-piece

COMMENTS:

before MAY/2010	OLD : A : 73 mm	B : 74 mm
after MAY/2010 →	NEW A : 74 mm	B : 75 mm

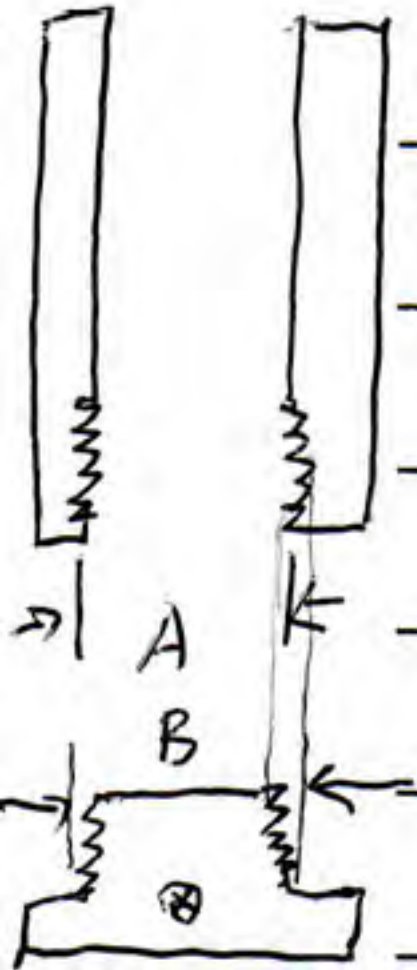

INSIDE DIA of HOUSING

— OUTSIDE ϕ DIA. nose piece

Guy: please DOUBLE CHECK. ~~THIS~~ SPINDLE you received SHOULD BE 75 mm (B)

~~PL~~ ϕ & TRY TO MATCH A = 75 mm